

Patient report

Bio-Rad DATE: 01/25/2020
D-10 TIME: 05:04 PM
S/N: #DC2K755917 Software version: 4.30-2
Sample ID: 10502915
Injection date 01/25/2020 04:33 PM
Injection #: 49 Method: HbA1c
Rack #: --- Rack position: 2

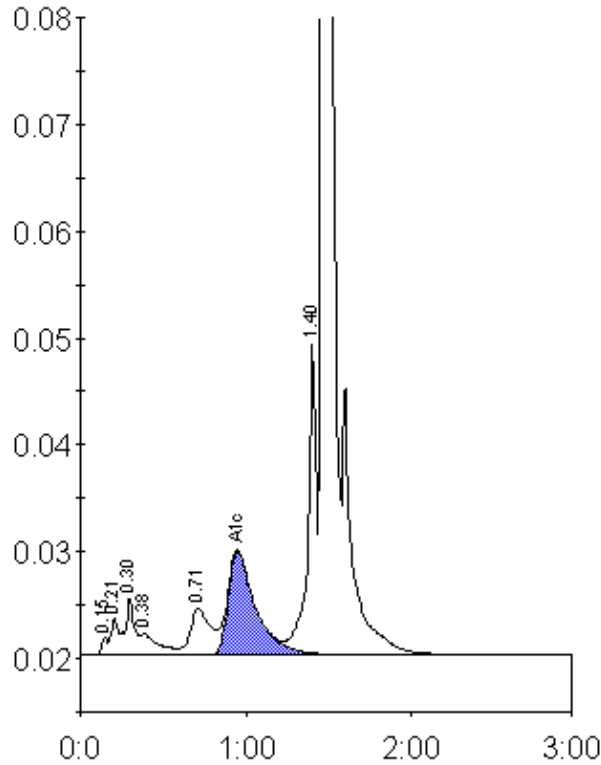

Peak table - ID: 10502915

Peak	R.time	Height	Area	Area %
Unknown	0.15	1670	3986	0.2
A1a	0.21	3543	9832	0.6
A1b	0.30	5459	21695	1.3
Unknown	0.38	2011	15556	0.9
LA1c/CHb-1	0.71	4390	37662	2.2
A1c	0.95	9669	110886	8.8
P3	1.40	29115	103547	6.2
A0	1.47	444560	1371223	81.9
Total Area:		1674387		

Concentration:	%
A1c	8.8